

appl date 11/20/13

SECTION A - PROPERTY INFORMATION

FOR INSURANCE COMPANY USE

A1. Building Owner's Name Joy Morrison

Policy Number:

A2. Building Street Address (including Apt., Unit, Suite, and/or Bldg. No.) or P.O. Route and Box No. #26 Nautilus Road

Company NAIC Number:

City Waretown (Ocean Township)

State NJ

ZIP Code 08758

A3. Property Description (Lot and Block Numbers, Tax Parcel Number, Legal Description, etc.) Lot 9, Block 98

A4. Building Use (e.g., Residential, Non-Residential, Addition, Accessory, etc.) Residential

A5. Latitude/Longitude: Lat. 39°48'06.3" Long. 74°10'44.6" Horizontal Datum: [] NAD 1927 [X] NAD 1983 (Google Earth)

A6. Attach at least 2 photographs of the building if the Certificate is being used to obtain flood insurance.

A7. Building Diagram Number 7 (See Comments)

A8. For a building with a crawlspace or enclosure(s):

- a) Square footage of crawlspace or enclosure(s) 1365 sq ft
b) Number of permanent flood openings in the crawlspace or enclosure(s) within 1.0 foot above adjacent grade 7
c) Total net area of flood openings in A8.b 1400 sq in
d) Engineered flood openings? [X] Yes [] No (See Photographs)

A9. For a building with an attached garage: N/A (See Comments)

- a) Square footage of attached garage 0 sq ft
b) Number of permanent flood openings in the attached garage within 1.0 foot above adjacent grade 0
c) Total net area of flood openings in A9.b 0 sq in
d) Engineered flood openings? [] Yes [] No

SECTION B - FLOOD INSURANCE RATE MAP (FIRM) INFORMATION

B1. NFIP Community Name & Community Number Ocean Township 340518

B2. County Name Ocean

B3. State NJ

B4. Map/Panel Number 34029C0416

B5. Suffix F

B6. FIRM Index Date 9-29-2006

B7. FIRM Panel Effective/Revised Date 9-29-2006

B8. Flood Zone(s) AE

B9. Base Flood Elevation(s) (Zone AO, use base flood depth) 6

B10. Indicate the source of the Base Flood Elevation (BFE) data or base flood depth entered in Item B9. (See comments for Preliminary Flood Insurance Rate Map Information)

- [] FIS Profile [X] FIRM [] Community Determined [] Other/Source: _____

B11. Indicate elevation datum used for BFE in Item B9: [] NGVD 1929 [X] NAVD 1988 [] Other/Source: _____

B12. Is the building located in a Coastal Barrier Resources System (CBRS) area or Otherwise Protected Area (OPA)? [] Yes [X] No Designation Date: _____ [] CBRS [] OPA

SECTION C - BUILDING ELEVATION INFORMATION (SURVEY REQUIRED)

C1. Building elevations are based on: [] Construction Drawings* [] Building Under Construction* [X] Finished Construction

*A new Elevation Certificate will be required when construction of the building is complete.

C2. Elevations - Zones A1-A30, AE, AH, A (with BFE), VE, V1-V30, V (with BFE), AR, AR/A, AR/AE, AR/A1-A30, AR/AH, AR/AO Complete Items C2 a-h below according to the building diagram specified in Item A7. In Puerto Rico only, enter meters.

Benchmark Utilized: Leicia GPS (Viva series) Vertical Datum: NAVD 1988

Indicate elevation datum used for the elevations in items a) through h) below. [] NGVD 1929 [X] NAVD 1988 [] Other/Source: _____ Datum used for building elevations must be the same as that used for the BFE.

Check the measurement used.

- a) Top of bottom floor (including basement, crawlspace, or enclosure floor) 3.5 [X] feet [] meters
b) Top of the next higher floor 14.3 [X] feet [] meters
c) Bottom of the lowest horizontal structural member (V Zones only) -- [] feet [] meters
d) Attached garage (top of slab) 3.5 [X] feet [] meters
e) Lowest elevation of machinery or equipment servicing the building (Describe type of equipment and location in Comments) 9.0 [X] feet [] meters
f) Lowest adjacent (finished) grade next to building (LAG) 3.1 [X] feet [] meters
g) Highest adjacent (finished) grade next to building (HAG) 3.4 [X] feet [] meters
h) Lowest adjacent grade at lowest elevation of deck or stairs, including structural support 3.4 [X] feet [] meters

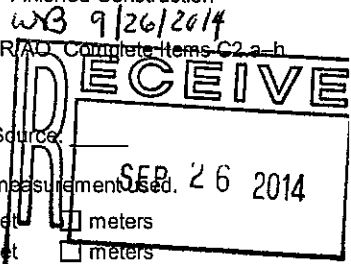

SECTION D - SURVEYOR, ENGINEER, OR ARCHITECT CERTIFICATION

This certification is to be signed and sealed by a land surveyor, engineer, or architect authorized by law to certify elevation information. I certify that the information on this Certificate represents my best efforts to interpret the data available. I understand that any false statement may be punishable by fine or imprisonment under 18 U.S. Code, Section 1001.

- [X] Check here if comments are provided on back of form. Were latitude and longitude in Section A provided by a licensed land surveyor? [] Yes [X] No
[X] Check here if attachments.

Certifier's Name William J. Berg, PLS

License Number 24GS03622800

Title Land Surveyor

Company Name Owen, Little & Associates, Inc.

Address 443 Atlantic City Blvd

City Beachwood

State NJ ZIP Code 08722

Signature [Signature]

Date 07/25/14

Telephone 732-244-1090

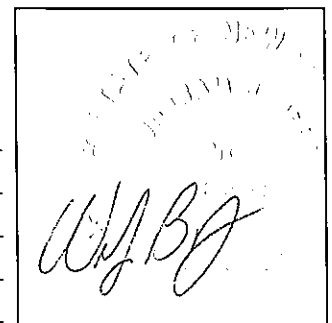

Building Street Address (including Apt., Unit, Suite, and/or Bldg. No.) or P.O. Route and Box No. #26 Nautilus Road	Policy Number:
City Ocean Twp. (Waretown) State NJ ZIP Code 08758	Company NAIC Number:

SECTION D – SURVEYOR, ENGINEER, OR ARCHITECT CERTIFICATION (CONTINUED)

Copy both sides of this Elevation Certificate for (1) community official, (2) insurance agent/company, and (3) building owner.

Comments The lowest machinery servicing the building is the water heater at Elevation 9.1. The building has a lower level enclosure that is used for parking and utilities. The Preliminary Flood Insurance Rate Map (FIRM) shows the property to be in Zone AE with an Elevation of 8.0.

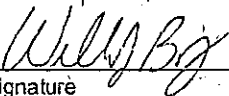
 Signature	7/25/14 Date
-----------------------------------------------------------------------------------------------	-----------------

SECTION E – BUILDING ELEVATION INFORMATION (SURVEY NOT REQUIRED) FOR ZONE AO AND ZONE A (WITHOUT BFE)

For Zones AO and A (without BFE), complete Items E1–E5. If the Certificate is intended to support a LOMA or LOMR-F request, complete Sections A, B, and C. For Items E1–E4, use natural grade, if available. Check the measurement used. In Puerto Rico only, enter meters.

- E1. Provide elevation information for the following and check the appropriate boxes to show whether the elevation is above or below the highest adjacent grade (HAG) and the lowest adjacent grade (LAG).
- a) Top of bottom floor (including basement, crawlspace, or enclosure) is _____ feet meters above or below the HAG.
 b) Top of bottom floor (including basement, crawlspace, or enclosure) is _____ feet meters above or below the LAG.
- E2. For Building Diagrams 6–9 with permanent flood openings provided in Section A Items 8 and/or 9 (see pages 8–9 of Instructions), the next higher floor (elevation C2.b in the diagrams) of the building is _____ feet meters above or below the HAG.
- E3. Attached garage (top of slab) is _____ feet meters above or below the HAG.
- E4. Top of platform of machinery and/or equipment servicing the building is _____ feet meters above or below the HAG.
- E5. Zone AO only: If no flood depth number is available, is the top of the bottom floor elevated in accordance with the community's floodplain management ordinance? Yes No Unknown. The local official must certify this information in Section G.

SECTION F – PROPERTY OWNER (OR OWNER'S REPRESENTATIVE) CERTIFICATION

The property owner or owner's authorized representative who completes Sections A, B, and E for Zone A (without a FEMA-issued or community-issued BFE) or Zone AO must sign here. The statements in Sections A, B, and E are correct to the best of my knowledge.

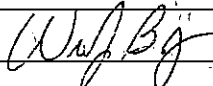
Property Owner's or Owner's Authorized Representative's Name William J. Berg, PLS			
Address 443 Atlantic City Blvd.	City Beachwood	State NJ	ZIP Code 08722
Signature 	Date 7/25/14	Telephone 732-244-1090	
Comments			

Check here if attachments.

SECTION G – COMMUNITY INFORMATION (OPTIONAL)

The local official who is authorized by law or ordinance to administer the community's floodplain management ordinance can complete Sections A, B, C (or E), and G of this Elevation Certificate. Complete the applicable item(s) and sign below. Check the measurement used in Items G8–G10. In Puerto Rico only, enter meters.

- G1. The information in Section C was taken from other documentation that has been signed and sealed by a licensed surveyor, engineer, or architect who is authorized by law to certify elevation information. (Indicate the source and date of the elevation data in the Comments area below.)
- G2. A community official completed Section E for a building located in Zone A (without a FEMA-issued or community-issued BFE) or Zone AO.
- G3. The following information (Items G4–G10) is provided for community floodplain management purposes.

G4. Permit Number	G5. Date Permit Issued	G6. Date Certificate Of Compliance/Occupancy Issued
-------------------	------------------------	-----------------------------------------------------

- G7. This permit has been issued for: New Construction Substantial Improvement
- G8. Elevation of as-built lowest floor (including basement) of the building: _____ feet meters Datum _____
- G9. BFE or (in Zone AO) depth of flooding at the building site: _____ feet meters Datum _____
- G10. Community's design flood elevation: _____ feet meters Datum _____

Local Official's Name	Title
Community Name	Telephone
Signature	Date
Comments	

Check here if attachments.

Building Photographs

See Instructions for Item A6

Building Street Address (Including Apt., Unit, Suite, and/or Bldg. No.) or P.O. Route and Box No. 26 NAUTILUS ROAD			For Insurance Company Use Policy Number
City WARETOWN (OCEAN TOWNSHIP)	State NEW JERSEY	ZIP Code 08758	Company NAIC Number

If using the Elevation Certificate to obtain NFP flood insurance, affix at least two building photographs below according to the instructions for Item A6. Identify all photographs with date taken, 'Front View' and 'Rear View', and, if required, 'Right Side View' and 'Left Side View.' If submitting more photographs than will fit on this page, use the Continuation Page, following.



FRONT VIEW



REAR VIEW 1



REAR VIEW 2



RIGHT VIEW



LEFT VIEW

Building Photographs

See instructions for Item A6

Building Street Address (including Apt, Unit, Suite, and/or Bldg. No.) or P.O. Route and Box No. 26 NAUTILUS ROAD			For Insurance Company Use
City WARETOWN (OCEAN TOWNSHIP)			Policy Number
State NEW JERSEY	ZIP Code 08758	Company NAIC Number	

If using the Elevation Certificate to obtain NFIP flood insurance, affix at least two building photographs below according to the instructions for Item A6. Identify all photographs with date taken, "Front View" and "Rear View", and, if required, "Right Side View" and "Left Side View". If submitting more photographs than will fit on this page, use the Continuation Page, following.

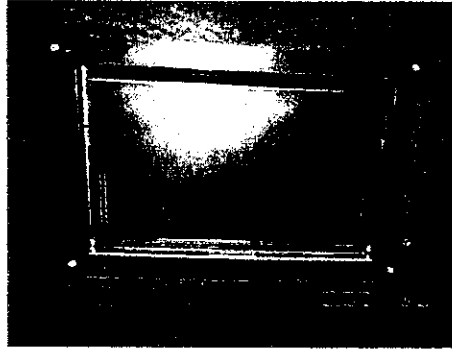

FLOOD VENT



FLOOD VENT



MAP SCALE 1" = 500'

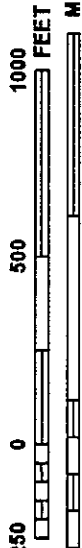

PANEL 0416F

FIRM FLOOD INSURANCE RATE MAP

OCEAN COUNTY,
NEW JERSEY
(ALL JURISDICTIONS)

PANEL 416 OF 611

(SEE MAP INDEX FOR FIRM PANEL LAYOUT)

CONTAINS	NUMBER	PANEL	SUFFIX
COMMUNITY	340370	0416	F
LACEY TOWNSHIP OF	340518	0416	F
OCEAN TOWNSHIP OF			

Notice to User: The Map Number shown below should be used when placing map orders; the Community Number shown above should be used on insurance applications for the subject community.



MAP NUMBER
34029C0416F

EFFECTIVE DATE
SEPTEMBER 29, 2006

Federal Emergency Management Agency

NATIONAL FLOOD INSURANCE PROGRAM

This is an official copy of a portion of the above referenced flood map. It was extracted using F-MIT On-Line. This map does not reflect changes or amendments which may have been made subsequent to the date on the title block. For the latest product information about National Flood Insurance Program flood maps check the FEMA Flood Map Store at www.msc.fema.gov

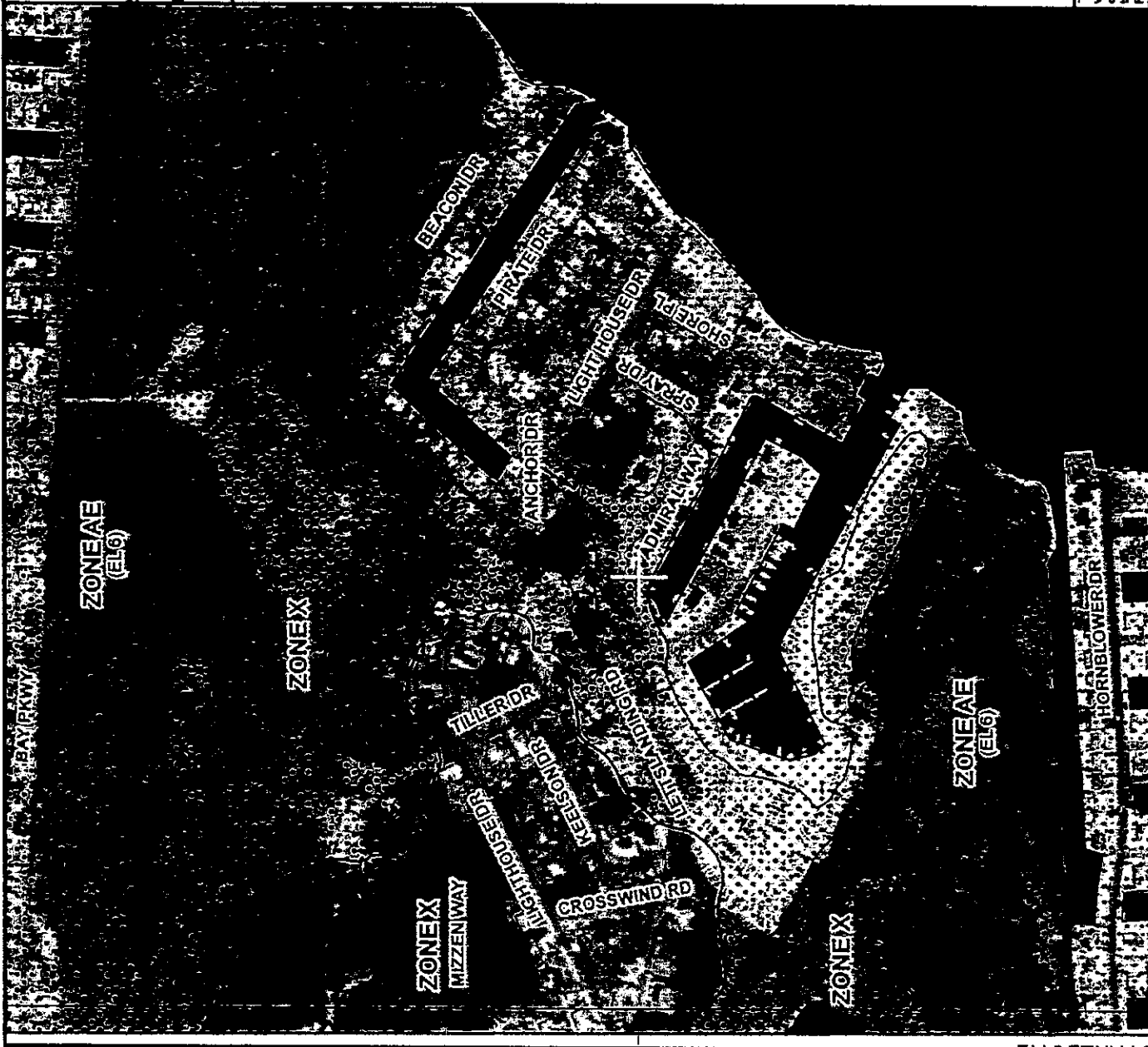

Enter an address to view effective and updated flood risk information for that location:

26 nautilus road waretown nj 08758

Get Details

Clear Details

Approximate Address Identified: 26 Nautilus Rd, Waretown, New Jersey, 08758

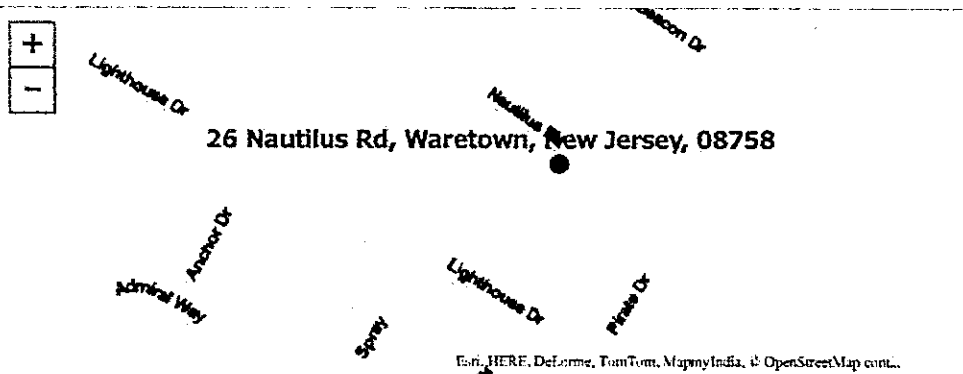

Updated FEMA Flood Hazard Data

FEMA flood hazard data currently available for coastal areas of New York and New Jersey is provided below to help you understand the current flood risk to your property and to guide Sandy recovery and rebuilding efforts.

Note: This tool provides flood zone and Base Flood Elevation (BFE) information for areas affected by coastal flood risk. However, riverine flood zone information will also be returned by the tool in communities where preliminary FIRMs have been released.

Attribute Name	Attribute Value
What is the most recent FEMA flood hazard data source available for this location?	Preliminary Flood Insurance Rate Map (FIRM)
What is my property's Base Flood Elevation (BFE)? [?] For AD Zones, the Flood depth will be shown instead of an elevation. For N/A results, please contact your local floodplain administrator for more information.	4.8 (NA) (733)
What is my property's Flood Zone? [?] (For N/A results, please contact your local floodplain administrator for more information.)	AE
What is the estimated ground elevation at this location? (See licensed surveyor for actual elevation of your building) [?]	N/A
What does my FEMA Flood Hazard Map Panel look like? [?]	Link to Preliminary FIRM PDF
View your property on our interactive Web Tool	Link to Web Tool
Where can I get the GIS data for my property area?	Link to Preliminary FIRM GIS files

Effective Flood Insurance Data

This information is from the effective Flood Insurance Rate Map for your community. It is used to determine who must buy flood insurance and how much it costs. It may also be used by your community to regulate development in flood prone areas.

Attribute Name	Attribute Value
What is my property's current effective Base Flood Elevation? [?]	6.8 (NA) (83)
What is my property's current effective Flood Zone? [?]	AE



Ocean Co., NJ Preliminary FIRM Data Viewer

Details Legend Layers

Preliminary_FIRM_Ocean_NJ

- Flood Hazard Boundaries
- 1 Pct Annual Chance Flood
- Floodway
- Zone D
- 0.2 Pct Annual Chance Flood
- Zone Break
- Limit of Floodway
- Limit of Study
- Limit of Moderate Wave Action
- Base Flood Elevations
- Coastal Transects
- Political Jurisdiction Boundaries
- Community
- County
- State
- Water Lines
- Flood Hazard Zones
 - Zone A
 - Zone AE
 - Zone AO
 - Zone VE
 - Zone D
 - Floodway
 - Zone X - 0.2 PCT

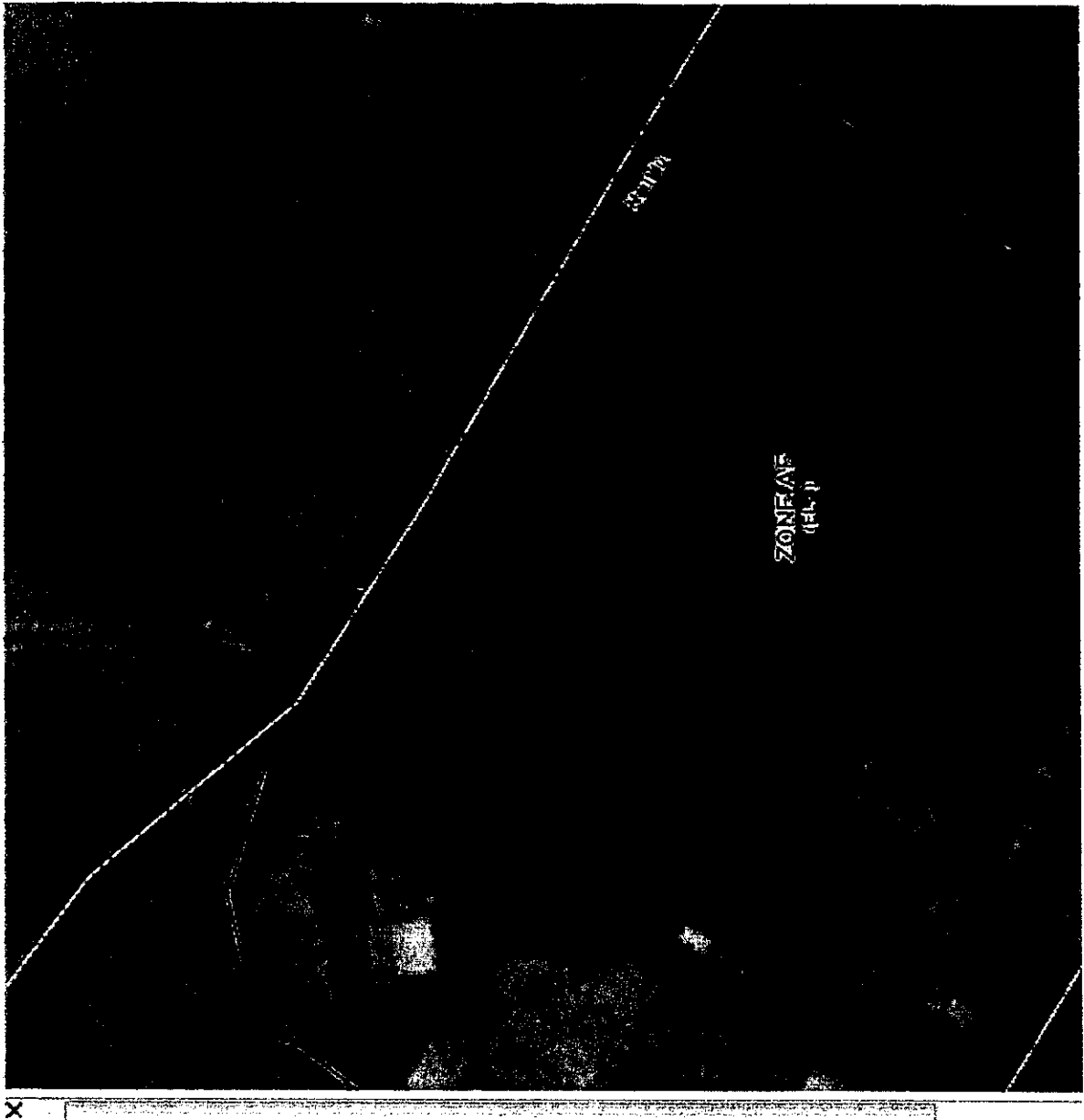

FIRM Panels
 PRELIMINARY
 COUNTYWIDE, PANEL PRINTED